



Promoted for and on behalf of Cycling Time Trials under their rules and regulations

KENT CYCLING ASSOCIATION

President Pat Hill



Steve Berry

OPEN 12 HOUR TIME TRIAL

For Bicycles and Tricycles

Including the
South East Tricycle Association
Open 12 Hour Time Trial

Sunday 5th September 2010



RESULT SHEET



the spot outside the Stilebridge Inn leaving Ann Burden redundant. The last pairing at Brenzett were Dick & Joan Wallis who were able to fortify themselves in the Little Chef before going on duty, The Southboro' Wheelers were responsible for Stubbs Cross with Les & Diane Hayman and Margaret & Geoff Abraham controlling the circuits, encouraged by Martin Yardley. Dick Bradley, Malcolm Strickland and Chris Parker finished off a long day's marshalling on the finishing circuit where they were joined by Roger & Jean Travers. The timekeepers were Peter Stone, Paul Mepham, David Watson, Peter Baker & Bill Brown, Pat & Ted Hill, Warwick Dunford and Ian & Clarice Masterson who introduced Clarice's brother Joe to us. CC Bexley organised the feed once more before going off to support their rider Mick Morris. Jackie MacNay set up her massage table, this service is now so popular that riders have to make an appointment. Finally, Ann Burden arrived back at the hall laden with the cakes she'd been baking all day and she & Maurice worked tirelessly in the kitchen.



Ian and Clarice Masterson

Riders were full of praise for the marshalling and the feed station and several people asked me to pass on their thanks. I hope the event continues for a few more years as it would be a shame to break up our massive, efficient team and I add my thanks for all your help. Google the names listed above and you will find a roll of honour of fine riders, several have won the race in the past, others have achieved mileages that would give them a good place on the result sheet today.

A few bits and pieces were left at the hall and I have managed to return everything that I collected – except for the wheel that was left at Great Engeham crossroads. If the owner, and I do hope you know who you are, contacts me I will endeavour to return it, probably at the KCA Lunch.



Roger Bunnett

I did miss Roger on his motorbike this year but I hope I will see him and everyone else next year.

Esther

now 80 and looking exactly the same as he did when I first met him, a mere boy of 25, glided smoothly to a Kent Group vets record.

At first I was disappointed that no-one from Southboro' Wheelers had entered but David Steel told me in a phone call that he had ridden the KCA 12 in the seventies. A quick look in the archive revealed the information that I did have a Southboro' entry, albeit from a long lost member.

Familiar faces were seen around the course at roundabouts and corners, supplementing the many signs that Tim & James had put out the previous two days.. Early helpers were James & Barney Carpenter at Matalan r.a.b. and New Street Farm and Maurice at the end of Magpie Hall Lane. Gordon Davies and Tony Hall were at Kingsnorth and Park Farm whilst Ann Burden directed riders down to John Clarey and Ray Harrad at Cloverleaf, they in turn saw everyone safely onto the marsh. Tony Farmer was yet again officiating at the first of the many circuits incorporating Brenzett r.a.b. to be helped by Maurice as the division of riders became necessary. Gary Booth and Malcolm Strickland were two of several people who offered to do multi-marshalling and Gary started off at East Guldeford whilst Malcolm was at Lydd T junction. John Smith began his day at Hammonds Corner.

John Ashdown turned up bright and early at Appledore bridge, luckily for us as the fast riders were storming at this stage of the race. Steve & Ann Marchant and Ann's twin, Ros Harrow, covered the corners at Rye. Andy & Chris Burrows took over at Brenzett and John Smith moved up to the slip road, later to be relieved by Dick Bradley. Chris Parker was at the top of the slip road and Bob Giles covered Magpie Lane before rushing off to work. Ron Beale offered his services at New Street farm before he went off to his voluntary job, handing over to Keith Ray. Malcolm Strickland re-appeared at St. Michaels whilst Gary Booth returned to do a shift at Appledore Heath. In the meantime Terry & Jenny Fearn had arrived at Brenzett to take over from their Thanet clubmates. A phone call from Carole Gandy a few days before the event ensured that she had a place booked and she & John looked very comfortable at the bottom of the slip road. Bob Loader, fresh from racing at Chichester, allowed Chris Parker to have a rest and Roy & Pam Manser were at Magpie Hall Lane. Woodchurch has a magical effect on marshals as they all seem reluctant to leave the village. This year Mike Hayler deprived Graham & Glenys O'Neill of their marshalling experience whilst last year Jim Davey, Chris Cowlard and other firemen/cyclists colonised



Chris Parker in the 2006 event

Event Secretary:

Esther Carpenter,
10 Maplehurst Road,
Baldslow,
St.Leonards-on-sea,
East Sussex, TN37 7NA
☎ (01424) 751581
Mobile: ☎ 07929 797386

Timekeepers:

Peter Stone
Paul Mepham
Peter Baker
Warwick Dunford
Pat Hill
David Watson
Ian & Clarice Masterson

Roving Marshal:

Tim Carpenter

The following riders Did Not Start

Kate Bosley	San Fairy Ann CC
Paul Smith	Catford CC
Antony Stapleton	Chelmer CC

Sponsored Clubs:

Ashford Wheelers C.C. - Chaverey ; VC Elan - Harry Perry Cycles; Kent Cycles R.C. - Look/Bianchi/ Pro/Met/Tekno Fuel; Sherwood Pines Cycles - www.247personalfitness.com/mavic/polaris/scott/sis; South Western RC - Evans Cycles/Pinnacle;

Prize Presentation

All awards will be presented at the Lunch at Smarden Village Hall
7 November 2009

Guest of Honour - Keith Butler Norwood Paragon

Bar opens 12 o'clock - Lunch 1 o'clock

Tickets £17.50

More details from: Ann Burden 12 Hillview, Ashford, TN24 8QB
☎ 01233 640456

AWARDS

K.C.A 12 HOUR CHAMPIONSHIP

Fastest

1st Steve Berry San Fairy Ann CC 276.532

A J Bathurst Trophy (for one year) Plus Gilt Medal

2nd David Shepherd GS Stella 267.989 Silver Plated Medal

3rd Paul Holdsworth Hounslow & District Wheelers 260.906 Bronze Medal



Steve Berry



David Shepherd



Paul Holdsworth

Team

1st GS Stella David Shepherd, Tony Reeves, Andy Payne 753.106 miles

The Bray Shield (for one year) Plus Gilt Medals



David Shepherd



Tony Reeves



Andy Payne

2nd San Fairy Ann Steve Berry, Natalie Bent, Mike Perry 693.84 Silver Plated Medals

	Best LTS	Std	50 Mile Time	100 Mile Time	Actual	LTS±	Std±
		189.220			202.149		12.929
		186.390	2.43.50	5.47.28	201.581		15.191
		221.630			201.515		-20.115
		186.390	2.36.15	5.30.15	199.880		13.490
	196.688	205.560	2.44.07	5.50.51	198.882	2.194	-6.678
	191.024	176.820			198.300	7.276	21.480
	195.000	192.090			198.205	3.205	6.115
	193.740	196.480			193.254	-0.486	-3.226
	178.000	211.840			193.138	15.138	-18.702
	186.644	174.180			191.409	4.765	17.229
	198.249	178.160			191.232	-7.017	13.072
	229.346	179.510	2.35.36	5.40.49	190.096	-39.250	10.586
		213.450		4.13.25	190.031		-23.419
	214.472	187.800			184.819	-29.653	-2.981
		183.610			180.668		-2.942
		166.490			178.460		11.970
	196.912	186.390			175.747	-21.165	-10.643
	153.112	160.340			168.784	15.672	8.444
		219.970	2.21.52	4.56.40	DNF		
	256.000		2.23.39	4.57.58	DNF		
		186.390			DNF		

That it has taken so long for Ian's record to be bettered is testament to the quality of his ride which culminated in him being acclaimed National Champion and was achieved on a course that included the cruel undulations of the A20.

Other top guns in the world of long distance time trialling – David Shepherd, Paul Holdsworth, Brian Walker, Colin Parkinson and Andy Miles upheld their reputations all finishing with totals exceeding 250 miles. Lower down the field, Natalie Bent recorded 215 miles at her first attempt and Liz King and Carmen Kubisa were two of a clutch of riders who improved their personal bests. Dave Wright,



Andy Miles

Posn	Name	Club	
31	David Steel	Hereford Wheelers	V63
32	Mike Perry	San Fairy Ann CC	V65
33	Gary Boyd	Lea Valley CC	V42
34	Peter Hayes	Catford CC	V65
35	Liz King	Tri Spirit Team	LV44
36	Clinton Maisey	Wigmore CC	V72
37	Russ Mason	Thornton RC	V61
38	Simon Yates	Lewes Wanderers	V58
39	Carmen Kubisa	Rye & District Wheelers CC	LV40
40	Peter Holland	Lincoln Wheelers CC	TV63
41	Jim Hollands	Rye & District Wheelers CC	V71
42	John Murphy	Gloucester City CC	V70
43	Stephen Airey	Catford CC	V47
44	Andrew Nye	Ashford Wheelers - Chaverleys	TV53
45	Mick Morris	CC Bexley	V67
46	Dave Wright	VTTA	V80
47	Bob Burden	Tri Spirit Team	V65
48	Grant Pyke	Kingston Phoenix RC	TV74
	Mark Abela	Kent Cycles RC	V43
	Lee Cairns	Sherwood Pines Cycles	
	Bob Harber	Brighton Excelsior CC	V65

ESTHER's BIT

When the date of this year's 12 was announced some anxiety was expressed about the dearth of daylight hours as the days began to draw in. As it happened we were lucky, the morning was much clearer than some of those preceding and the mist, which so often curls around the A28 at any time of the year, was absent. Even those riders starting before 'lights off' were visible as they left the start and set off towards Ashford.

Certainly when the event began we didn't expect such an exciting outcome. The field was arguably the best assembled since we held the National Championship fifteen years ago with any one of half a dozen riders a potential winner. Steve Berry is to be congratulated on his performance which saw Ian Sylvester's event record increased by three miles.

Lady

1st	Natalie Bent	San Fairy Ann CC	251.727
------------	---------------------	-------------------------	----------------

Glad Mills Plaque



Veteran on Age Standard

1st	David Shepherd	GS Stella	+57.729	Gilt Medal
2nd	Steve Berry	San Fairy Ann CC	+51.532	Silver Plated Medal
3rd	Colin Parkinson	South Western RC	+48.007	Bronze Medal

Greatest improvement on distance in last three years

1st	Steve Berry	San Fairy Ann CC	31.012	Gilt Medal
2nd	Mark Amon	Rye & District Wheelers CC	22.122	Silver Plated Medal
3rd	Steve Maxted	Rye & District Wheelers CC	20.071	Bronze Medal

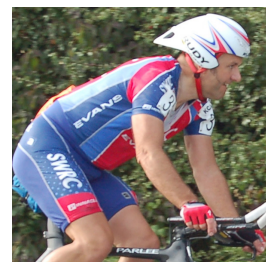

Colin Parkinson

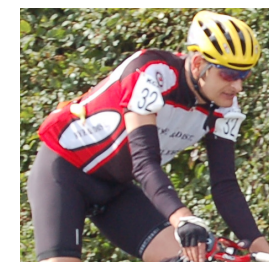

Mark Amon

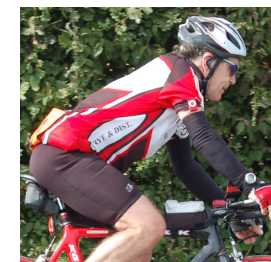

Steve Maxted

All finishers, other than prize winners, will receive a K.C.A. Medal.

TRICYCLE ASSOCIATION 12 HOUR

Fastest

1st	Peter Holland	Lincoln Wheelers CC	191.409
------------	----------------------	----------------------------	----------------



RESULT

Posn	Name	Club		Best LTS	Std	50 Mile Time	100 Mile Time	Actual	LTS±	Std±
1	Steve Berry	San Fairy Ann CC	V40	245.520	225.000	1.59.05	4.04.53	276.532	31.012	51.532
2	David Shepherd	GS Stella	V49	267.800	210.260	2.03.45	4.13.39	267.989	0.189	57.729
3	Paul Holdsworth	Hounslow & District Wheelers	V46	278.040	215.060	2.05.25	4.14.56	260.906	-17.134	45.846
4	Brian Walker	Team Swift - Allsports		267.290		2.06.20	4.19.25	260.809	-6.481	
5	Colin Parkinson	South Western RC	V48	276.500	211.840	2.04.12	4.14.40	259.847	-16.653	48.007
6	Rob Richardson	Chippenham & District Wheelers	V47		213.450	2.11.55	4.31.05	255.796		42.346
7	Andy Miles	VC Elan	V41	255.757	223.310	2.05.00	4.16.10	254.216	-1.541	30.906
8	Michael Pumphrey	Thornton RC	V50	244.653	208.680	2.16.14	4.36.25	246.966	2.313	38.286
9	Tony Reeves	GS Stella		245.000		2.20.03	4.46.37	243.318	-1.682	
10	Darren Frostick	Maldon & District CC	V45		216.690	2.13.24	4.35.27	243.240		26.550
11	Andy Payne	GS Stella	V46	262.010	215.060	2.18.17	4.40.16	241.799	-20.211	26.739
12	Peter Moon	Eastbourne Rovers CC	V49	243.497	210.260	2.23.20	4.47.01	238.338	-5.159	28.078
13	Mark Bernhardt	Worthing Excelsior CC	V48		211.840	2.22.08	4.52.47	236.744		24.904
14	Martin Apps	GS Invicta	V50		208.680	2.29.22	4.53.28	235.753		27.073
15	Martin Brown	7OaksTri	V49		210.260	2.20.47	4.58.18	229.865		19.605
16	Nick Leech	Ashford Wheelers	V43		219.970	2.17.09	4.53.14	229.067		9.097
17	Geoff Smith	Sussex Nomads	V60	227.940	193.540	2.28.55	5.02.33	223.462	-4.478	29.922
18	Andrew Croft	Rye & District Wheelers CC	V49	206.003	210.260	2.24.21	5.01.07	220.371	14.368	10.111
19	Nathan Gale	Worthing Excelsior CC				2.32.40	5.10.37	219.240		
20	Mark Amon	Rye & District Wheelers CC	V45	197.040	216.690	2.26.40	5.03.57	219.162	22.122	2.472
21	Natalie Bent	San Fairy Ann CC				2.42.39	5.29.52	215.727		
22	Alan Lloyd	Lewes Wanderers	V58	208.880	196.480	2.29.42	5.07.42	215.111	6.231	18.631
23	Stuart Jago	Worthing Excelsior CC	V44	225.180	218.320	2.26.18	5.01.02	214.734	-10.446	-3.586
24	John Laker	Thornton RC	V50		208.680	2.30.48	5.06.54	213.902		5.222
25	Mick Fountain	Didcot Phoenix CC	V69	243.098	180.860	2.29.40	5.19.19	212.480	-30.618	31.620
26	Steve Rush	North Norfolk Wheelers	V46	209.030	215.060	2.33.42	5.29.07	211.439	2.409	-3.621
27	Richard Claxton	VC Elan - Harry Perry Cycles	V66	214.418	185.000	2.35.21	5.22.22	210.654	-3.764	25.654
28	Alec Mayes	Ashford Wheelers - Chaverleys	V65	203.423	186.390	2.39.30	5.25.11	204.339	0.916	17.949
29	Bob Watts	VTTA	V53	196.000	204.020			204.219	8.219	0.199
30	Steve Maxted	Rye & District Wheelers CC	V67	183.620	183.610			203.681	20.061	20.071